

## RESEARCH

## SUPPORT



**SLAM**  
Social, Learning, Audition,  
Multimodality

**Heads:**  
Céline Cappe (CR CNRS)

- Miriam Alzahr (MCF)
- Pascal Barone (DR CNRS)
- Olivier Deguine (PUPH)
- Pascal Girard (CR INSERM)
- Mathieu Marx (PUPH)
- Benedikt Zoefel (CR CNRS)

**Engineer :** Marina Inyutina

**Post-docs:** Jules Erkens – Florian Kasten – Ka-Yan Lui – Pauline Nieto

**Doctoral students:** Vanessa Houze-Cerfon – Ram Kumar Pari - Anne Lasfargues – Solène Leblond (33%) – Quentin Legois - Yann Lemaire - Sabrina Stiti (50% CLLE-UT2)

*Support Animalliance*

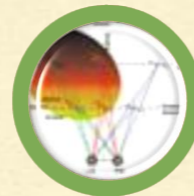

**SV3M**  
Spatial Vision in  
Man, Monkey and  
Machine

**Heads:**  
Benoit Cottureau (DR CNRS)  
Jean-Baptiste Durand (CR CNRS)

- Robin Baurès (PU)
- Sylvain Crémoux (MCF)
- Franck Emmanuel Roux (PUPH)
- Alexandra Séverac Cauquil (MCF)
- Vincent Soler (PUPH)
- Yves Trotter (DR emerit. CNRS emeritus)

**Doctoral students:** Onur Ates (50%) - Elise Abou Mrad (50% ToNIC) – Geoffroy Kelme - Alba Langlade (50% UTJ2) – Marie-Alphée Laurent -Solène Leblond (67%) – Xuening Li – Sarah Marchand – Pierre-Marie Matta (50%) - Célia Michaud – Ulysse Rançon (50%)

*Support Animalliance*

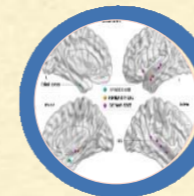

**DYNAMO**  
Neural Dynamics of  
Memory and Object  
Processing

**Head:**  
Leila Reddy (DR CNRS)

- Emmanuel Barbeau (DR CNRS)
- Jonathan Curot (MCUPH)
- Marie Denuelle (PH)
- Lionel Nowak (CR CNRS)
- Simon Thorpe (DR emerit. CNRS)
- Luc Valton (PH)
- Pier-Giorgio Zanone (PR emerit.)
- Rachel Debs (PH)

**Associated Member:** Christophe Hurter

**Doctoral students:** Siwar Bouden - Aube Darves-Bornoz – Vincent Dornier - Aditya Kar – Benoît Marcy – Cécile Merveillie (50%) - Julie Vidal (50% TONIC))

**ATER :** Marie Gleizes

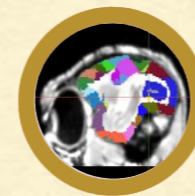

**PresAge**  
Predictive Markers in Ageing  
and Neurodegeneration

**Head:**  
Florence Remy (MCF)

- Isabelle Berry (PUPH)
- Caroline Fonta emerit. (DR CNRS)
- Muriel Mescam (MCF)

**Associated members:** Pierre Maréchal (ENAC) – Florence Nicol (ENAC) – Stéphane Puechmorel (ENAC)

*Support Animalliance*



**SIC**  
IT & Communication

**Head:**  
Carmen Olmos-Araye (IR CNRS)

- XXX (IE CNRS)
- Damien Mateo (IE CNRS)
- Maxime Rosito (IE CNRS)
- Simona Celebrini (CR CNRS)
- Jean-Pierre Jaffrézou (CR CNRS)



**Administration & Finance**

**Head:**  
Claire Thoueilles (AI CNRS)

- XXX(AJT UT3), reception
- Sandrine Guillot, accounting manager (T CNRS)
- Leslie Marie-Louise, accounting ERC-NeuroAI team (IE CNRS)



**Experimental platform steering department**

**Head:**  
Nathalie Vayssière (IR CNRS)

- Marina Inyutina, Equipe SLAM (IR CNRS)
- Hugo Grenier, Equipe PresAge (U Assist.)
- XXX, Experimentation (AI CNRS)

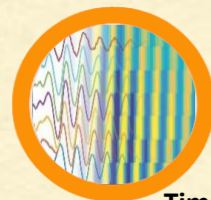

**NeuroAI**

**Head:**  
Timothée Masquelier (DR CNRS)

- Andrea Alamia (CR CNRS)
- Arnaud Delorme (DR CNRS)-det. USA
- Rufin VanRullen(DR CNRS)

**Associated Member:** Thomas Serre

**Engineer:** Leslie Marie-Louise

**Post-docs:** Victor Boutin – Hugo Château-Laurent -Benjamin Devilliers – Nicolas Kuske - Mitja Nikolaus - Jacob Schwenk – Xiaoqi Xu

**Doctoral students:** Onur Ates (50%) - Roland Bertin-Johannet - Javier Cuadrado – Thomas Fel (US) – Ilyass Hammouamri – Leopold Maytie (50% IRIT) – Sabine Muzellec - Furkan Ozcelik – Martina Pasqualetti - Romain Pierre (50% Saclay) – Ulysse Rançon (50%)